

Indicative Proposed Ground Floor Plan (scale 1:100@A3)

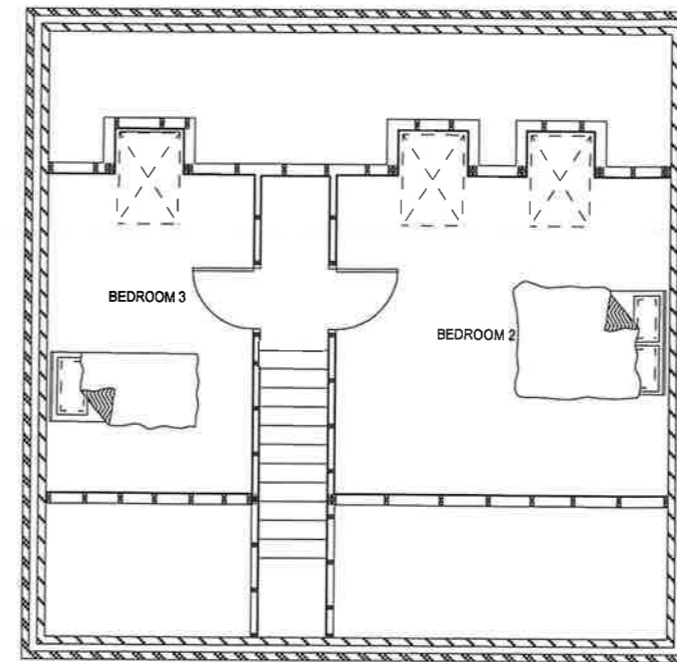

Indicative Proposed First Floor Plan (scale 1:100@A3)



Indicative Proposed South Elevation(scale 1:100@A3)

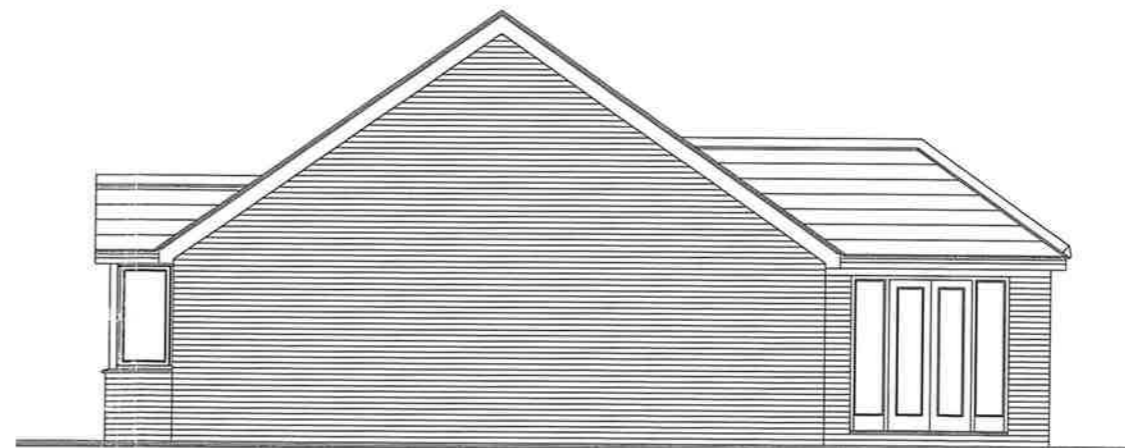

Indicative Proposed East Elevation (scale 1:100@A3)



Indicative Proposed North Elevation (scale 1:100@A3)

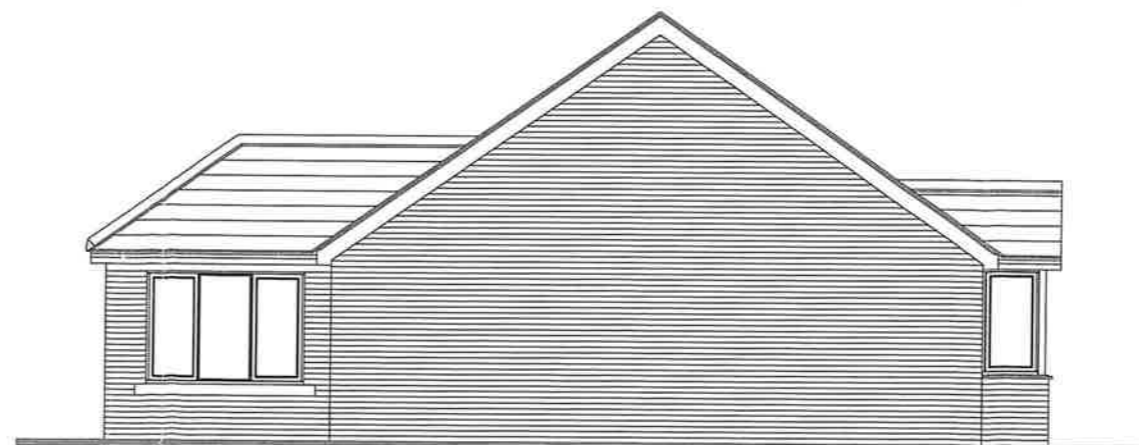

Indicative Proposed West Elevation (scale 1:100@A3)



Sean McLean Design
 22 Portrack Grange Road, Stockton-on-Tees, TS18 2PH
 Tel : 07711127641 E-mail smdesign@tiscali.co.uk

PROPOSED DEVELOPMENTS AT
 239 OXBRIDGE LANE, STOCKTON
 FOR MR.D.JOYNES

INDICATIVE FLOOR
 PLANS & ELEVATIONS

Drg. No. 1885 / 04 Date OCT 18